

KOLB LAND CONSULTING, INC.
LAND SURVEYING • SUBDIVIDING • LAND PLANNING

929 WILLIAMS STREET

LAKE GENEVA, WISCONSIN 53147

414-248-3697

PLAT OF SURVEY OF

LOT 9, BLOCK 25, ORIGINAL PLAT OF THE
CITY OF LAKE GENEVA, WALWORTH COUNTY,
WISCONSIN.

OWNER: MARILYN D'LUGOSZ
ROUTE 3, BOX 400
LAKE GENEVA, WI
51347

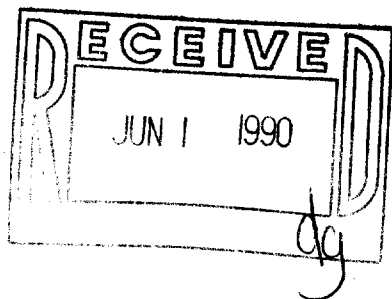
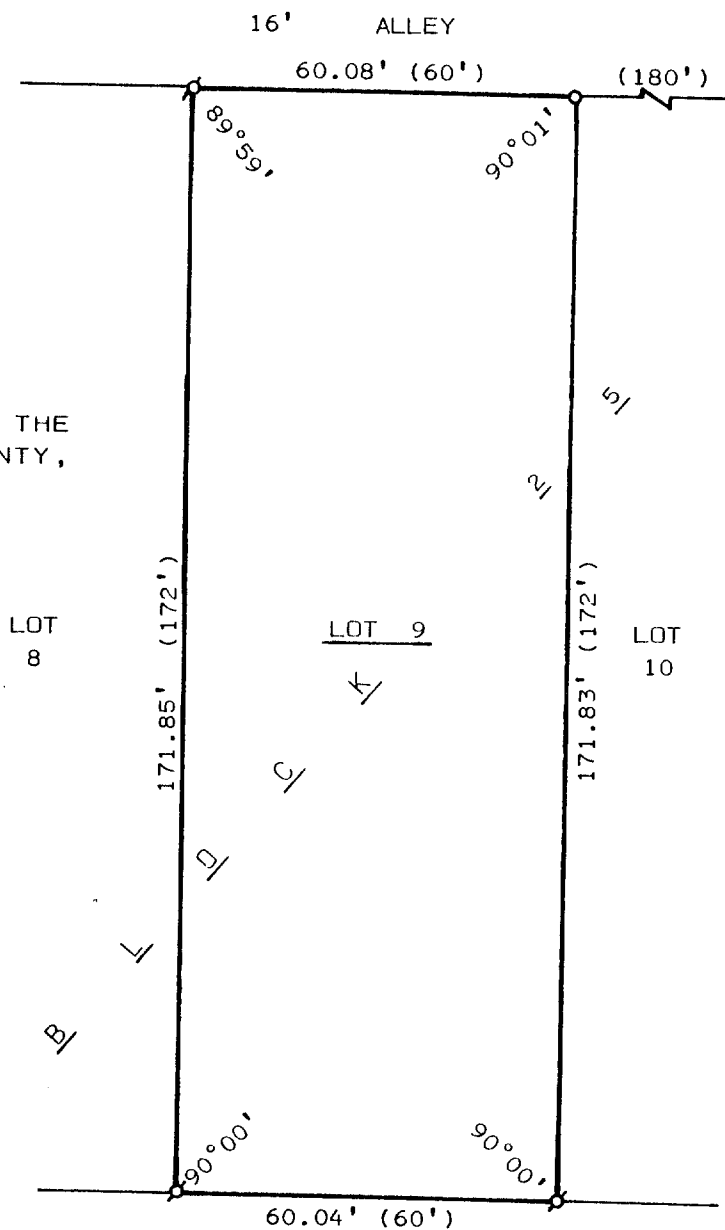

SCALE : 1" = 30'

LEGEND

- ø - IRON PIPE FOUND
- o - IRON PIPE SET
- () - RECORDED AS

I, HAROLD H. KOLB, DO HEREBY CERTIFY THAT I
HAVE SURVEYED THE PROPERTY HEREON DESCRIBED
ACCORDING TO THE OFFICIAL RECORDS, AND THAT
THE PLAT HEREON IS A CORRECT REPRESENTATION
OF THE LOT LINES TO THE BEST OF MY KNOWLEDGE
AND BELIEF.

NOTE: THIS SURVEY IS NOT VALID UNLESS
SURVEYOR'S SIGNATURE IS IN RED.

HAROLD H. KOLB

WISCONSIN REGISTERED LAND SURVEYOR, S-187

DATE FEBRUARY 6, 1990

REVISED _____

REVISED _____

007-1250

30P 00240

LG 566

KOLB LAND CONSULTING, INC.
LAND SURVEYING • SUBDIVIDING • LAND PLANNING

929 WILLIAMS STREET

LAKE GENEVA, WISCONSIN 53147

414-248-3697

PLAT OF SURVEY OF

LOT 9, BLOCK 25, ORIGINAL PLAT OF THE
CITY OF LAKE GENEVA, WALWORTH COUNTY,
WISCONSIN.

OWNER: MARILYN D'LUGOSZ
ROUTE 3, BOX 400
LAKE GENEVA, WI
51347

I HEREBY CERTIFY THAT I HAVE SURVEYED
THE ABOVE DESCRIBED PROPERTY AND THAT THE
ABOVE MAP IS A TRUE REPRESENTATION
THEREOF AND SHOWS THE SIZE AND LOCATION
OF THE PROPERTY, ITS EXTERIOR BOUNDARIES,
THE LOCATION OF ALL VISIBLE STRUCTURES
AND DIMENSIONS OF ALL PRINCIPAL BUILDINGS
THEREON, BOUNDARY FENCES, APPARENT
EASEMENTS, ROADWAYS AND VISIBLE
ENCROACHMENTS, IF ANY, TO THE BEST
OF MY KNOWLEDGE AND BELIEF.
THIS SURVEY IS MADE FOR THE USE OF THE
PRESENT OWNERS OF THE PROPERTY, AND ALSO
THOSE WHO PURCHASE, MORTGAGE, OR
GUARANTEE THE TITLE THERETO WITHIN ONE
(1) YEAR FROM THE DATE HEREOF.

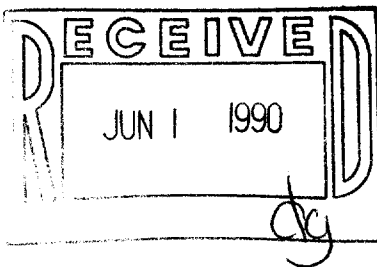
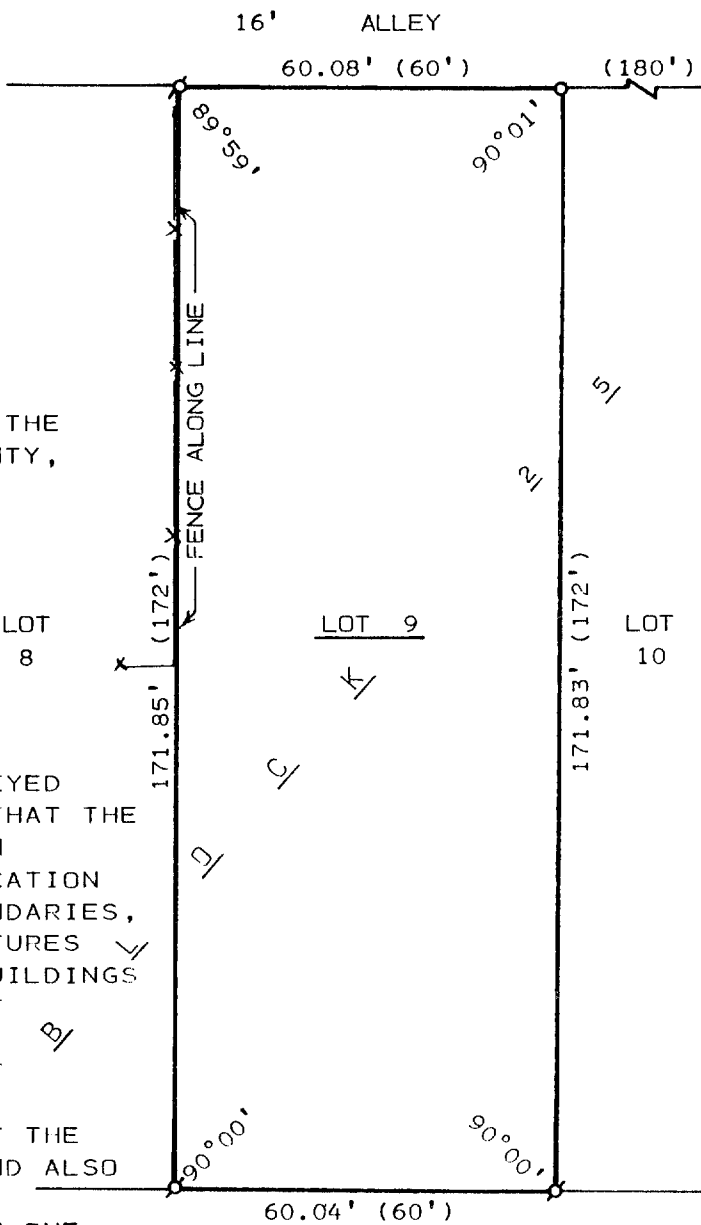

MAIN STREET 100' WIDE



SCALE : 1" = 30'

LEGEND

- Ø - IRON PIPE FOUND
- o - IRON PIPE SET
- () - RECORDED AS

NOTE: THIS SURVEY IS NOT VALID UNLESS
SURVEYOR'S SIGNATURE IS IN RED.

HAROLD H. KOLB

WISCONSIN REGISTERED LAND SURVEYOR, S-187

DATE FEBRUARY 6, 1990

REVISED

REVISED